

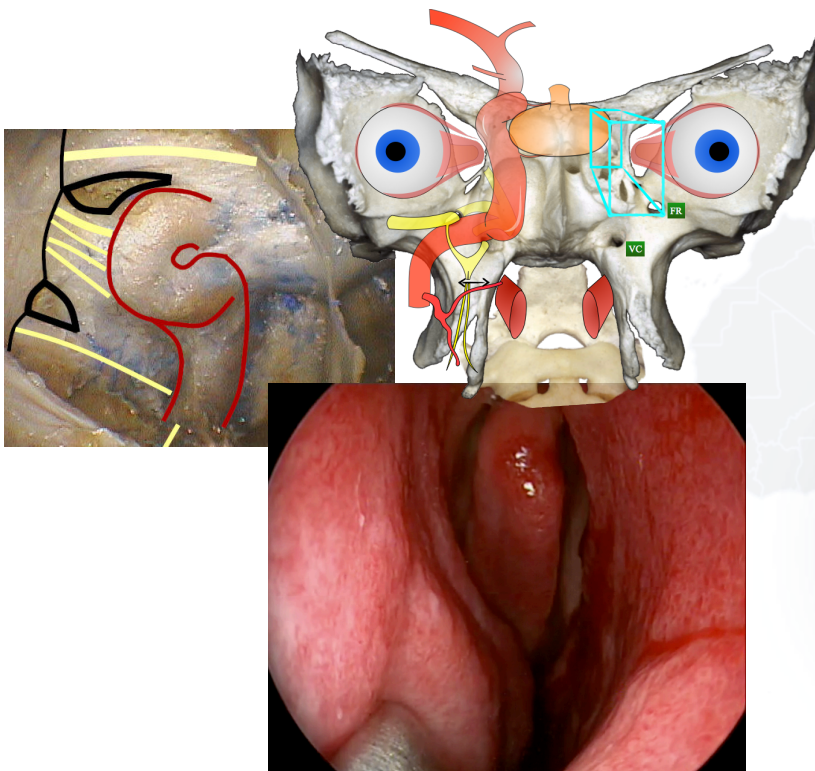

First Endoscopic Endonasal Approaches to the Skull Base WFNS Course

Kigali, RWANDA
20th – 22nd January 2020



Course Director :

Dr Severien Muneza, CHUK, Kigali, Rwanda
Pr Sebastien Froelich, Paris, France
Pr Christian Debry, Strasbourg, France

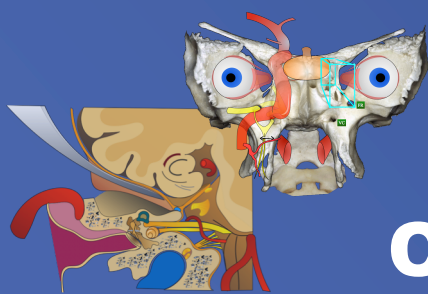

WFNS COURSE 2016

DECEMBER 7 -9 2016 KIGALI, RWANDA

COURSE INFORMATION

Faculty :

Dr Severien Muneza, CHUK, Kigali, Rwanda

Prof AE Nkusi, Chairman of RANS

Dr Claire Karekezi, Kigali, Rwanda

Pr Sebastien Froelich, APHP, Paris, France,

Pr Christian Debry, CHUS, Strasbourg, France

Course venue :

Rwanda National Forensic Laboratory

& Centre Hospitalier Universitaire de Kigali (CHUK)

Partners : WFNS, MOH, RANS, RSS, STORZ

Contact person : Ruth Mbabazi – ruthmba12@gmail.com

COURSE REGISTRATION

Registration fees:

Participants: 100\$

Observers: 50\$

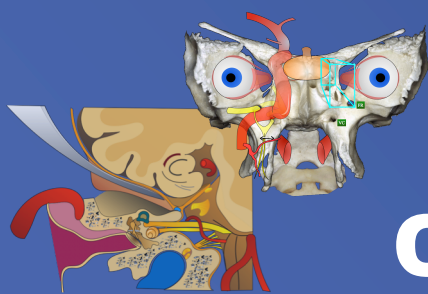

WFNS COURSE 2016

DECEMBER 7 -9 2016 KIGALI, RWANDA

COURSE PROGRAM

Day 1 : Monday 20th January 2020

Morning : Theoretical session

07:30 AM	Registration
08:00 AM	Welcome message : Prof AE Nkusi, Chairman of RANS
08:30 AM	Opening remark by Dr Severien Muneza & Pr Sébastien Froelich
08:30 AM	Bone Anatomy of the Nasal Cavities and the Sphenoid Sinus
09:30 AM	Lecture 2: CT scan of the sinuses and skull base Diagnostics and surgical planning
10: 30 AM	Tea break
11:00 AM	Lecture 3: The Endonasal Approach to the Sella How to get started with endoscopic endonasal techniques Anatomical structures Involved in the Endonasal Approach to the Sella Endoscopic endonasal Approach to the Sella

13:00 Lunch

Afternoon: Practical session

14:00 PM Practical sessions on anatomical specimen

Introduction to instruments and tools
Transnasal approach to the pituitary gland

18:00 PM Evening gala dinner

20:00 PM End of the day

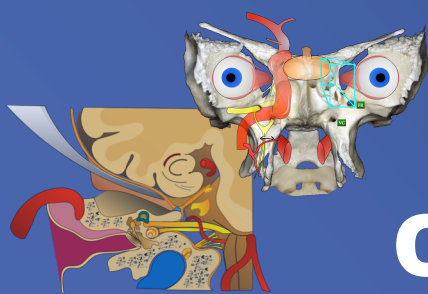

COURSE PROGRAM

Day 2 : Tuesday

Morning : Theoretical session

- 08:30 AM Lecture 4: CSF leak and skull base reconstruction
 Lecture 5: Extended Endonasal Approaches to the Skull Base
- 09:30 AM Anatomical Structures Involved in
 Extended Endonasal Approaches to the Skull Base
- 10: 00 AM Tea break**
- 10:30 AM Extended Endoscopic Endonasal Approaches to the Skull Base**
- 12:00 AM Lunch**

Afternoon : Practical session

- 13:00 Practical session on cadaver specimen**
- Endoscopic orbital and optic nerve decompression
 Approach to the tuberculum and planum
 Approach to the Clivus
- 18:00 End of the day**

Day 3 : Wednesday - Live endoscopic surgery at CHUK

08:30 AM

14:00 AM